

ACCADEMIA NAZIONALE
DI SANTA CECILIA
Fondazione

ORCHESTRA

Selezione per il seguente ruolo:

Trombone basso con l'obbligo del Terzo e seguenti

Luglio 2010

per i ruoli di Trombone Basso

Brahms	Sinfonia n.1	Passo n. 1
Haydn	La creazione	Passo n. 2
Leoncavallo	Pagliacci	Passo n. 3
Respighi	Fontane di Roma	Passo n. 4
Respighi	Pini di Roma	Passo n. 5
Rossini	Guglielmo Tell, ouverture	Passo n. 6
Schumann	Sinfonia n.3	Passo n. 7
Wagner	Cavalcata delle Valchirie	Passo n. 8

Passo n. 1)

Johannes Brahms
Symphony No. 1 in C Minor, Op. 68

TROMBONE III. (BASS)

Un poco sostenuto-Allegro, Andante sostenuto,
Un poco Allegretto e grazioso tacet

Adagio Fag.I
Br. *string. poco a poco* Ob.I *a tempo*

13 *string. molto a tempo* A Klar.I

24 B Più Andante Pk. *pp*

38 C *pp* *p dolce*

52 *pp* *cresc.* *mf* *dim.* *pp*

61 D *Allegro non troppo, ma con brio* 28 15 Viol.I Trpt.I

111 E Trpt.I 13 F 4 Ob.I

135 30 Trpt.I G Ob.I Trpt.I

173 Hr.I 1 3 H 21 I Klar.I

205 13 K 24 L Ob.I 19 Klar.I

Brahms — Symphony No. 1 in C Minor

Orchestra Musician's

TROMBONE III (BASS)

2

M Trpt. I

268

Viol. I

276

N *ff* *dim.* *p* *calando* *animato* **O** Viol.

285

9 15

319

P Hr. I

21 18

364

Viol. I Hr. Viol. Klar. Viol. Pos. III

pp *p marc.*

375

sf *sf* *cresc.* *string.*

Più Allegro

384

4 7

403

Trpt. I

ff

415

14

Pk.

439

449

Passo n. 2)

The Orchestra Musician's
CD-ROM LIBRARY™

Franz Joseph Haydn
The Creation

Trombone basso

5. Solo mit Chor
Allegro Gabriel

11 des Schöpfers Lob, des Schöpfers Lob, das Lob des zweiten Tags, das Lob des zweiten *f*

17

24 *f* **B** 2

33 *f* **C**

42

26. Chor und Terzett
Vivace

5

10 *f* **A**

16 *f* **B**

21

27

33

Passo n. 3)

Leoncavallo - I Pagliacci

Agitato

I
II
III
B.T.

pp
mf

III

p *f* *p*
p *f* *p*

III

cresc. *ff*
cresc. *ff*
cresc. *ff*
cresc. *ff*

Passo n. 4)

O. RESPIGHI

TROMBONE 3.^o

La fontana di Valle Giulia all'alba.

Poco più mosso Tempo 1^o

Andante mosso

La fontana del Tritone al mattino.

Vivo

3

3

4

4

2

6

(Tromboni)

Un poco mosso

(Allegretto)

Più vivo

(gaiamente)

Più vivo ancora

(Tromboni)

10

5

15

6

17

7

16

8

16

La fontana di Trevi al meriggio.

All^o moderato

9

15

10

2

un poco rall. pp

cresc.

f

ppres.

1

11

All^o vivace

fff

fff

fff

12

CASA RICORDI Editor - Milan

Tous droits réservés - All rights reserved -
PRINTED IN ITALY

Copyright 1918 by CASA RICORDI - B.M.C. RECORDS, A.

Copyright renewed 1946
IMPRIMERIE S. J. LAURE

TROMBONE 3^o

13

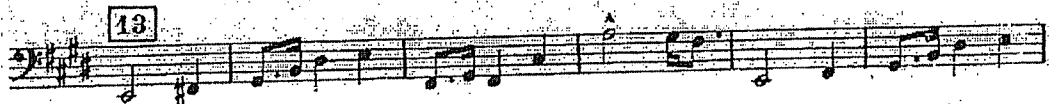

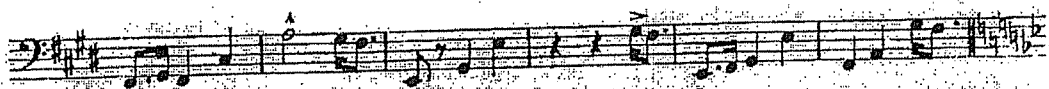

14 Più vivace
In uno

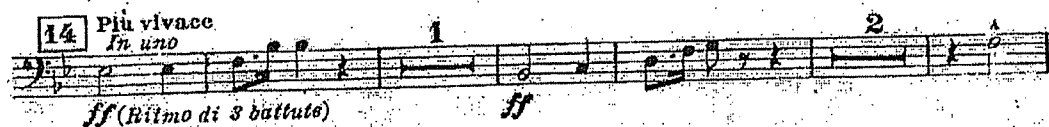

1

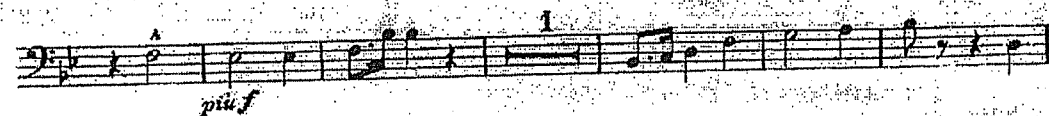

2

15

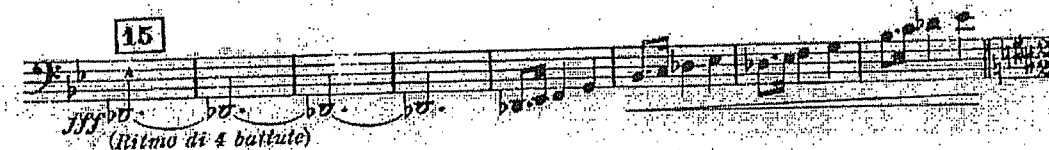

Largamento

4

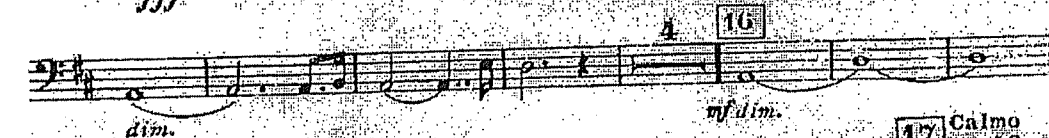

6

La fontana di Villa Medici al tramonto.

And.^{te} come prima

18 Andante 12 19 Meno mosso 16 20 11 21 10

3 22 16 23 10

Passo n. 5)

O. RESPIGHI

PINI DI ROMA

I. I pini di Villa Borghese - TACE

II. Pini presso una Catacomba

TROMBONE III

Lento

Più mosso

Ancora più mosso

(Fl. I.)

(Tr. 1^{ra} inter.)

p

p cresc.

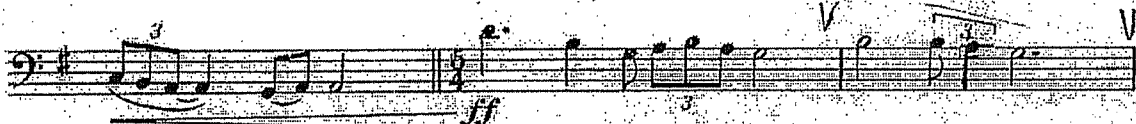

ff

f dim. poco a poco

Proprietà G. RICORDI & C., Editori - Stampatori, MILANO.

(Copyright MCMXXV, by G. RICORDI & Co.)

Tutti i diritti sono riservati.

Tous droits d'exécution, de diffusion, de reproduction et d'arrangement réservés.

119482 - XXV.

(PRINTED IN ITALY)

(IMPRIMÉ EN ITALIE)

di stampa 1971

IV. I pini della Via Appia

III

Tempo di Marcia

119882 - XXV

Handwritten notes and markings at the bottom of the page:

- 11 8 5/10
- MADE PR 30 PR 32

Passo n.6)

Orchestra Musician's
CD-ROM LIBRARY

Gioacchino Rossini William Tell Overture

Bassposaune.

Andante. (♩ = 54)

Allegro. (♩ = 108)

23 A 24

30 B 8

Viol.

88

92 C

98

103

108

115

121

130

141

Andante. (♩ = 76)

156

*PPP
Fag. II.

Passo n. 7)

The Orchestra Musician's
CD-ROM LIBRARY™

Robert Schumann

Symphony No. 3 in Eb Major, Op. 97

I-III tacent

Baß-Posaune

Feierlich IV

pp

Solo

f *nach und nach stärker* *f* *f*

Die Halben wie vorher die Viertel

mf *f*

G

f *p*

D **E**

f *p* *ff* *sp* *sp* *sp*

Passo n. 8)

Richard Wagner.

1

Die Walküre.
Ritt der Walküren.

The Valkyrie. **La Walkyrie.**
Ride of the Valkyries. **Chevauchée des Walkyries.**

Posaune III.

Herausgegeben von W. Hutschenrhyter.

Lebhaft.
Animato.

6 1 5 * Pos. I. II. 2

dim. * Hr. V. VI.

3

Tr. III. * Hr. VI. 4 *f* *più f*

5 10 * *cresc.* Fag. III. Baßkl.

6 *p* *cresc.* *ff*

f *ff*

ff Pos. I. II.

7 *ff*

ff 2

* *ff* Fag. II. * *ff* Fag. III.